DELFI PROPERTIES

DP09855/HH_003

New Build, Azure Beach, Crete in Kissamos, Chania

Kissamos, Chania Villa

Price

€285,000

* Not Subject to VAT

Description

Stunning three bedroom Villa, of a total area of 96.6m2 located only a few steps away from the beach. The property comes fully furnished with all appliances included. Great investment asset.

MAIN FEATURES:

Internal area
97m^2

Bathrooms
2

Covered Verandas
N/A m^2

Floor
0

Parking Spaces
1

Furnished
Yes

Energy Class
A

Property Details

✓ Air Conditioning	Fireplace	Guestroom	Storage room	Solar Heater
Alarm System	Barbeque Area	Basement	✓ Shower	Photovoltaic System
Ensuite Toilet	Swimming Pool	Dining Room	Gym	Garden
Jacuzzi	✓ Double Glaze Windows	Showroom	✓ Kitchen	✓ Near Beach
Central Heating	Roof Garden	Barbeque Area	Spa	Near Public Park
City View	Countryside	Raised Floor		

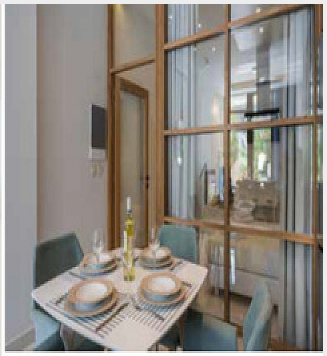

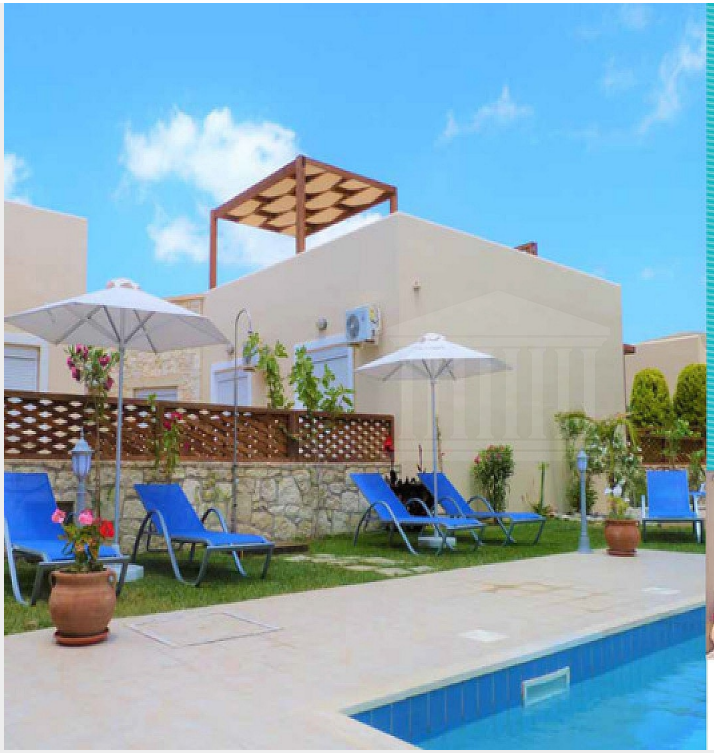

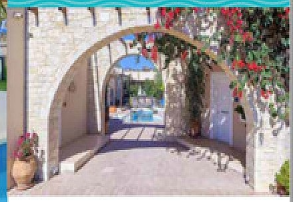

Modern Home
For Modern Life

Location:

Get In Touch

delfiproperties.gr
accounts@delfiproperties.com
+30 216 800 1799

Disclaimer

Delfi Properties and Delfi Real Estate, its clients and any joint agents give notice that 1: They are not authorised to make or give any representations or warranties in relation to the property either here or elsewhere, either on their own behalf or on behalf of their client or otherwise. They assume no responsibility for any statement that may be made in these particulars. These particulars do not form part of any offer or contract and must not be relied upon as statements or representations of fact. 2: Any areas, measurements or distances are approximate. The text, photographs and plans are for guidance only and are not necessarily comprehensive. It should not be assumed that the property has all necessary planning, building regulation or other consents and Delfi Properties have not tested any services, equipment or facilities. Purchasers must satisfy themselves by inspection or otherwise.